Ethan and Ella
رمضان

Chapter 3:
The Merge Conflict

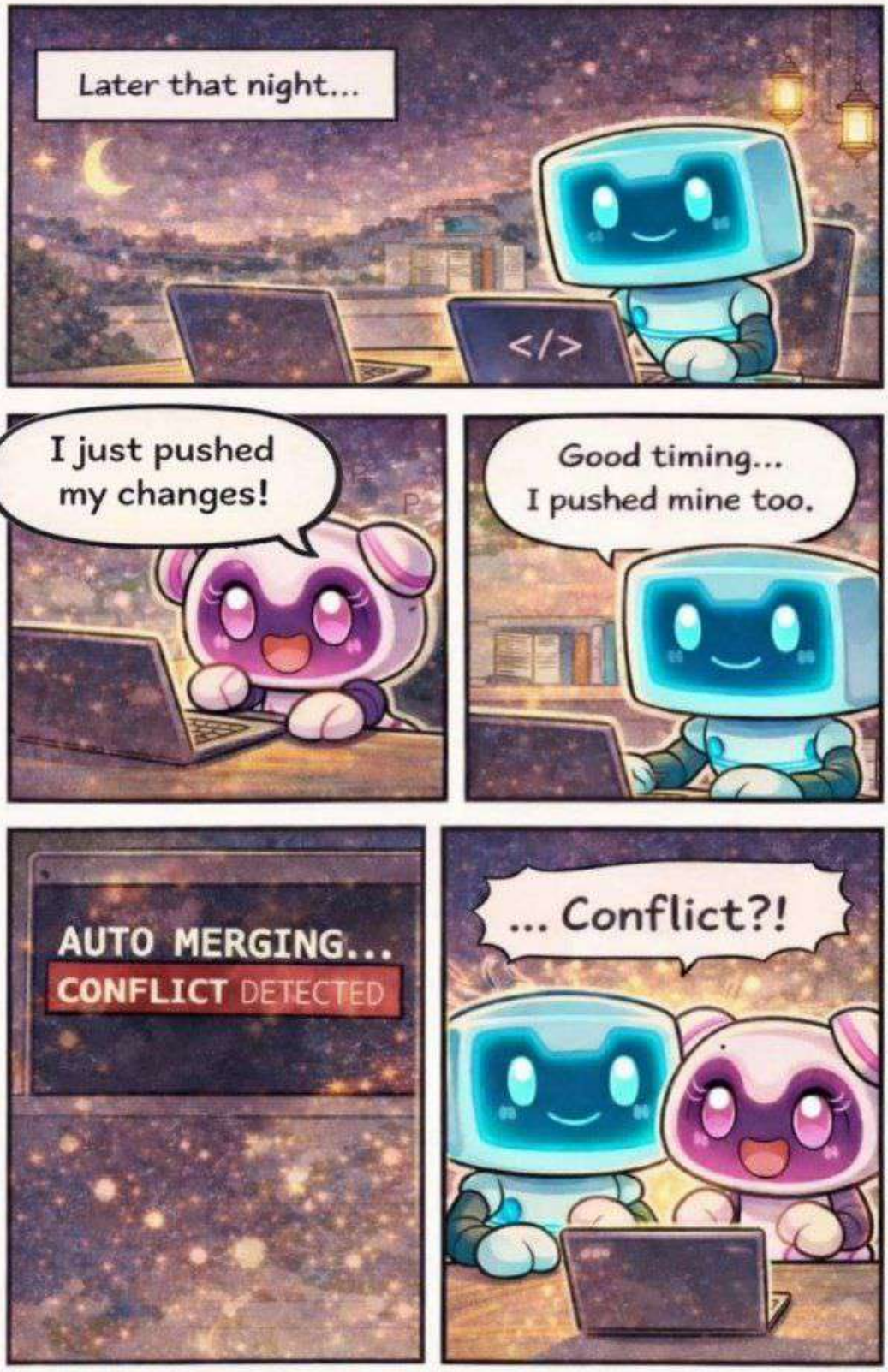

CRACK
Why are there two versions?!
<<<<<HEAD
eatingRamadanSnacks();
====
<<<<<Upead
eatingRamadanSnacks();
>>>>> ...
eatingRamadanSnacks();
CONFLICT....
CONFLICT DETECTED
Heh heh!
...Conflict?!

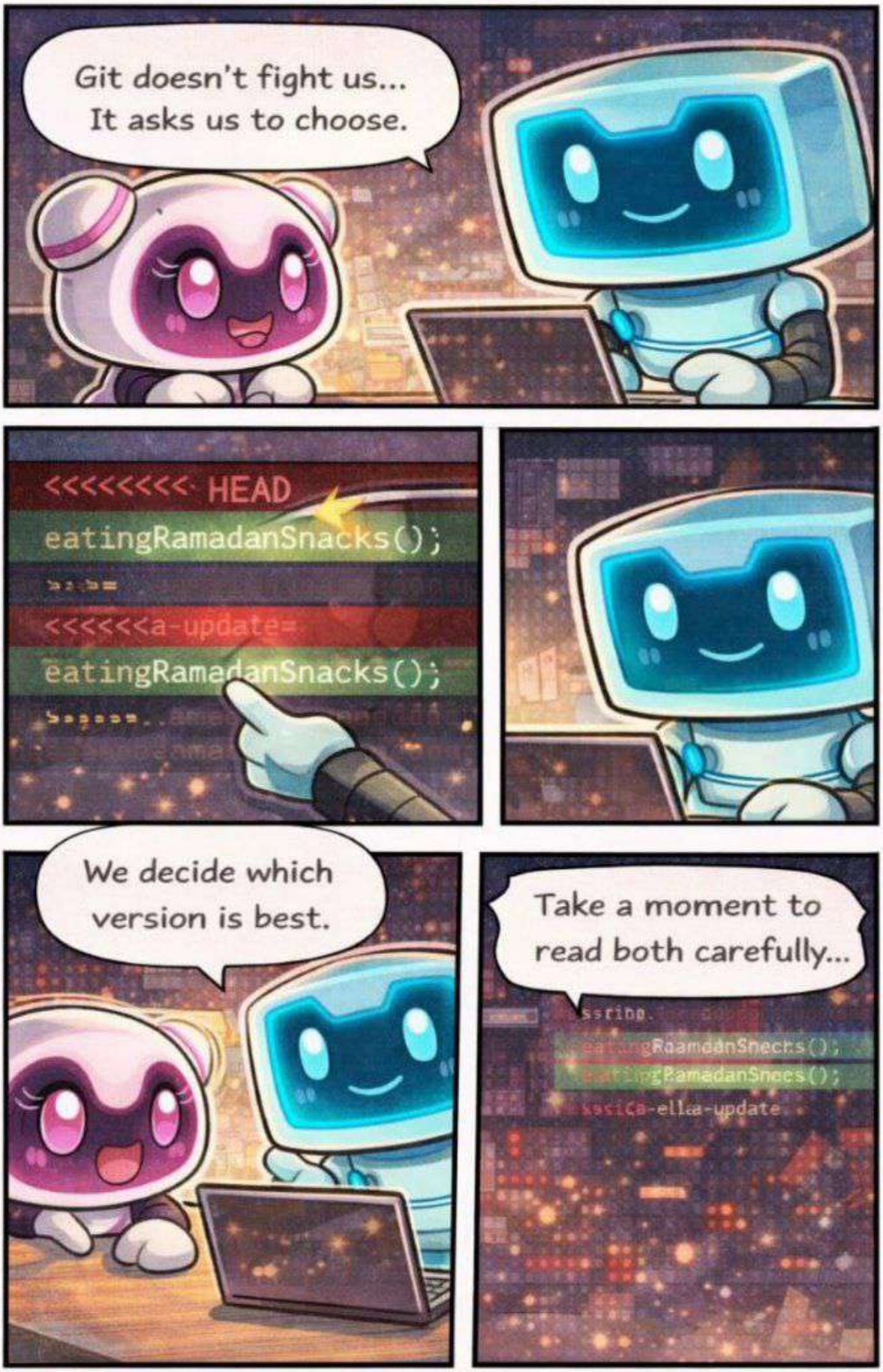
Git doesn't fight us...
It asks us to choose.
<<<<<<<< HEAD
eatingRamadanSnacks();
<<<<<<<a-update=
eatingRamadanSnacks();
We decide which version is best.
Take a moment to read both carefully...

Alright, we pick the right lines...
I'll start here!
CLICK
SCAN
<<<<<<<<< HEAD
eatingRamadanSnacks();
>>>>>>> ella-update
eatingRamadanSnacks();
...Delete... delete...
DELETE
eatingRamadanSnacks();
MERGED SUCCESSFULLY!
ZZZZTTT
We did it!

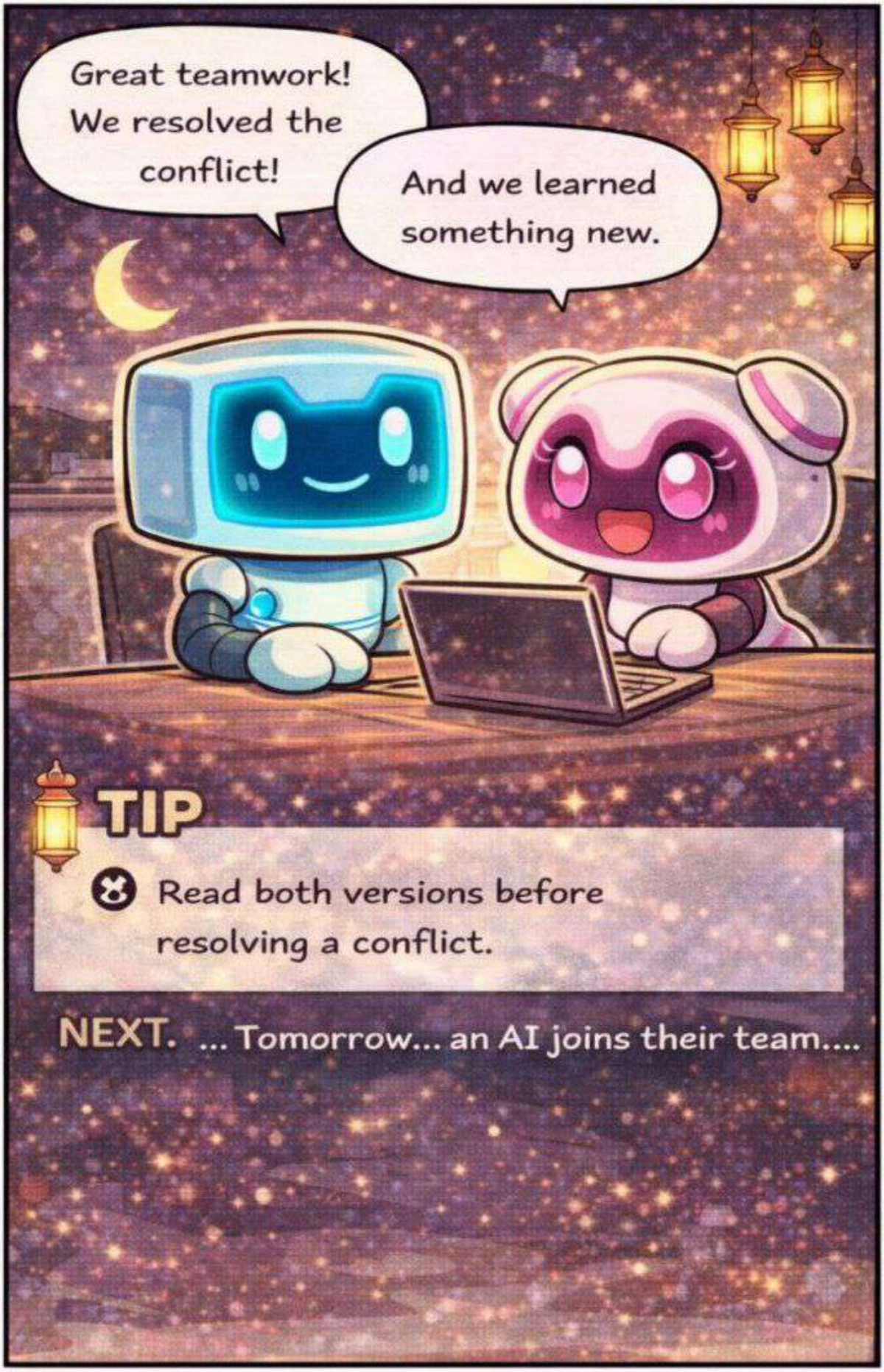
Great teamwork! We resolved the conflict!
And we learned something new.
TIP
Read both versions before resolving a conflict.
NEXT. ... Tomorrow... an AI joins their team....